

## **Organisational Structure**

**(Including salary information for employees earning over  
£50,000 per annum)**

**As at 31 March 2018**

# Senior Management Structure

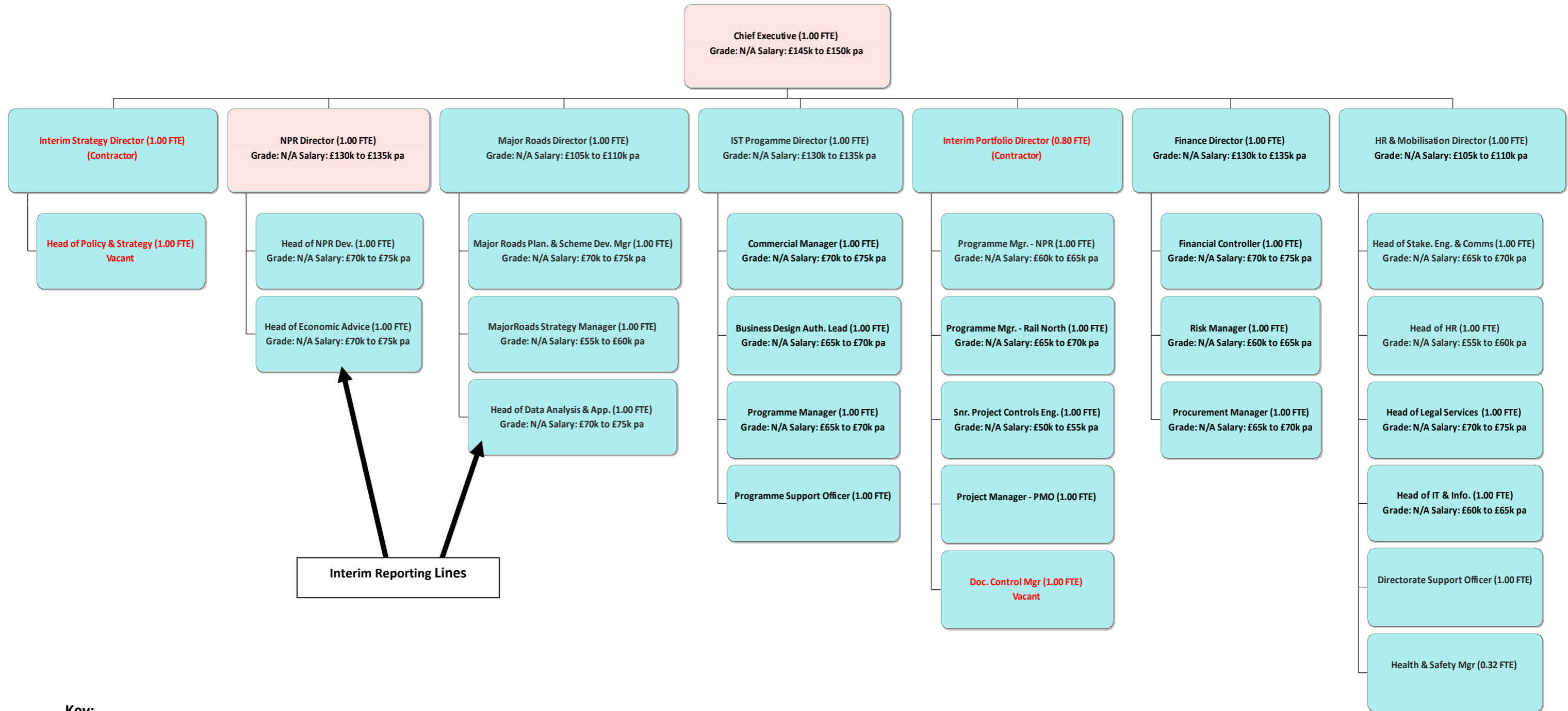

**Key:**

	Permanent
	Fixed-Term / Temporary

# Finance, Procurement and Risk

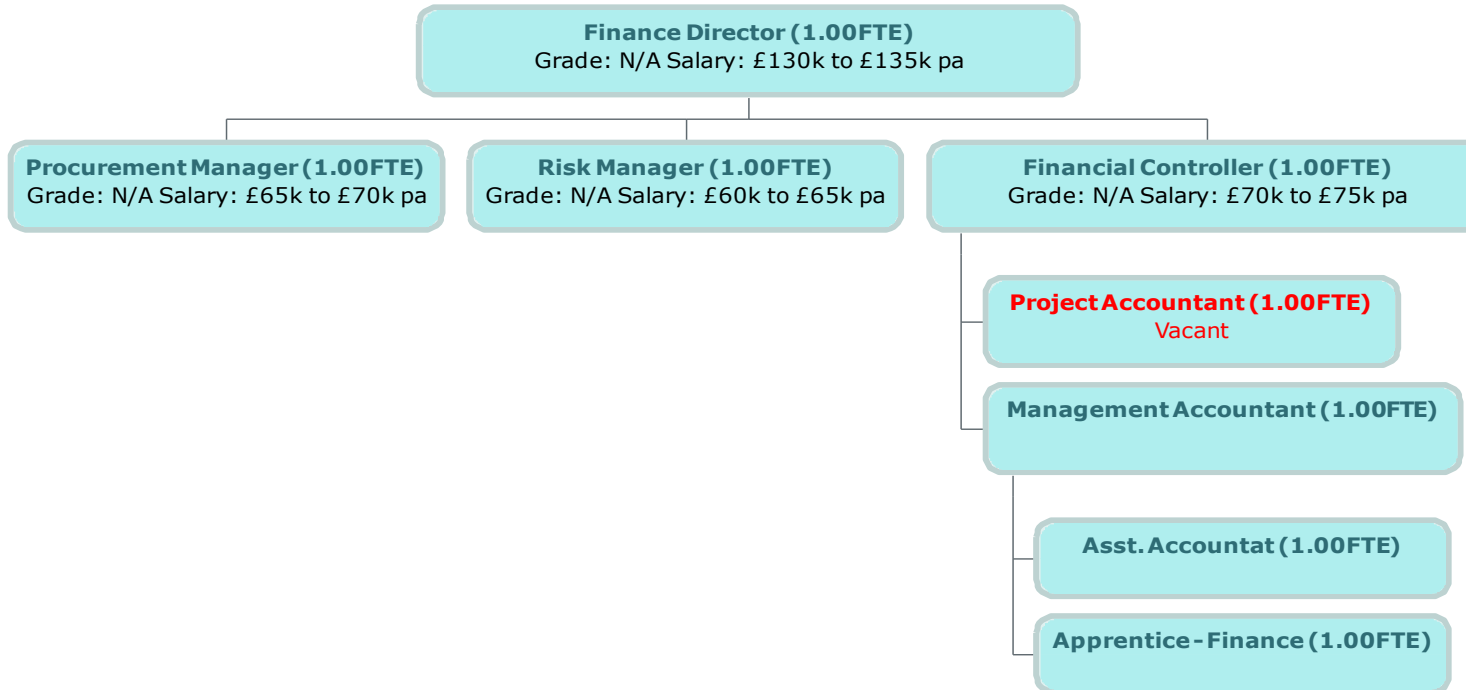

**Key:**

	Permanent
	Fixed-Term / Temporary

# Human Resources and Skills

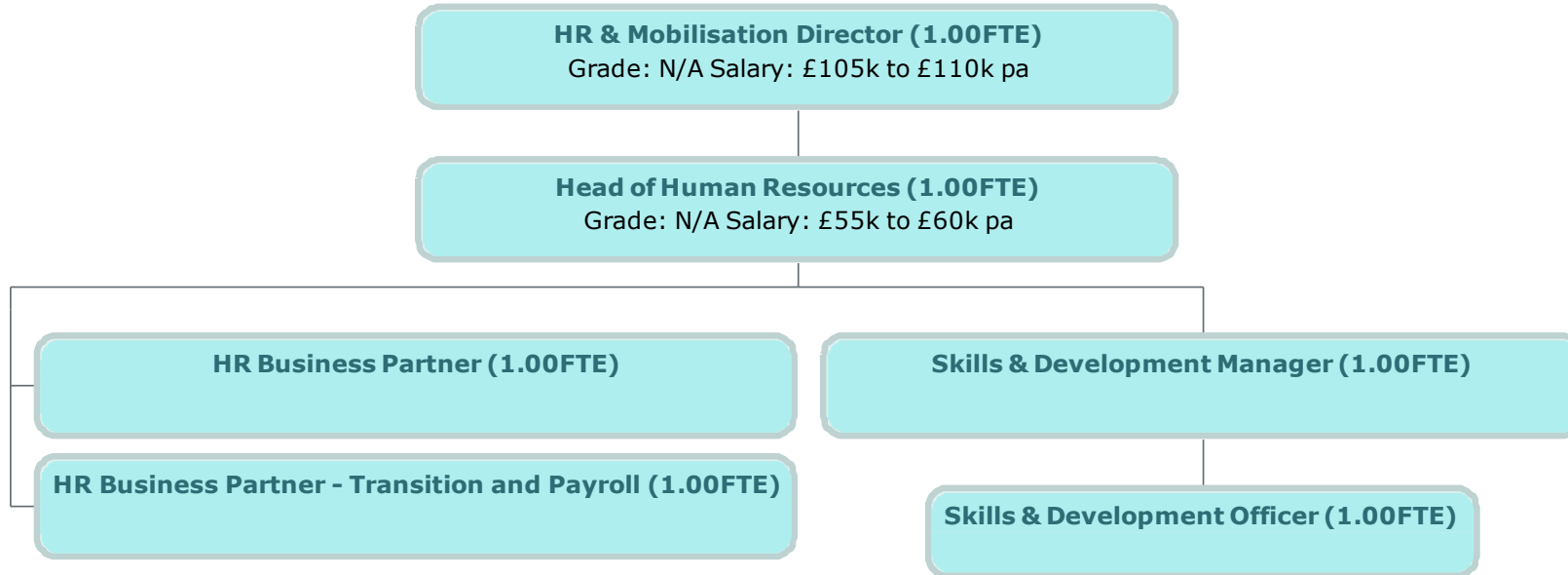

**Key:**

	<b>Permanent</b>
	<b>Fixed-Term / Temporary</b>

# Directorate Support

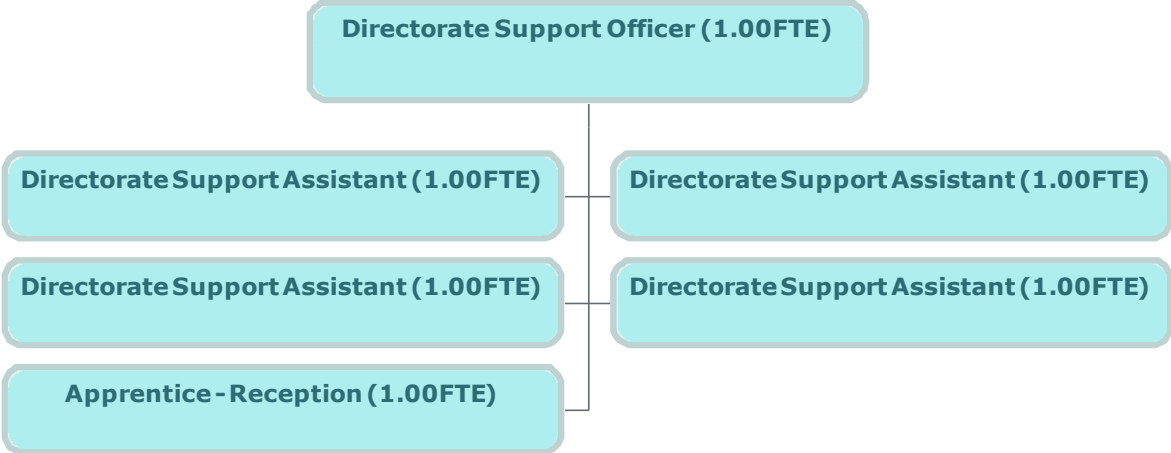

**Key:**

	Permanent
	Fixed-Term / Temporary

# Legal, IT and Health and Safety

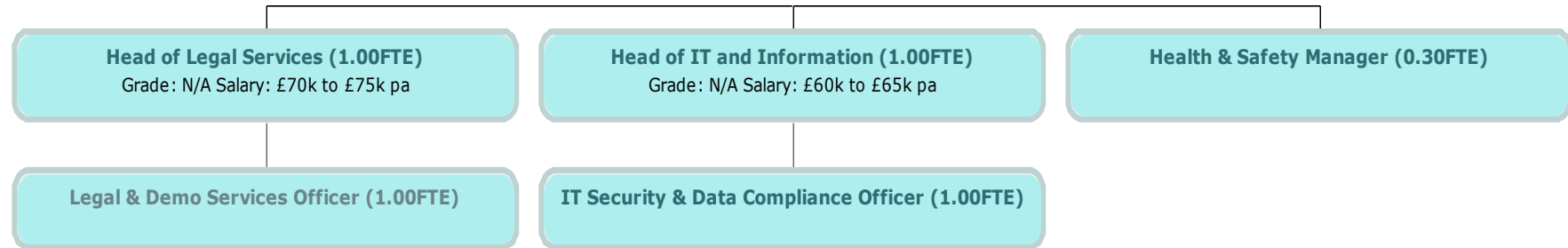

## Key:

	Permanent
	Fixed-Term / Temporary

# Stakeholder Engagement & Communications



**Key:**

	Permanent
	Fixed-Term / Temporary

# Northern Powerhouse Rail

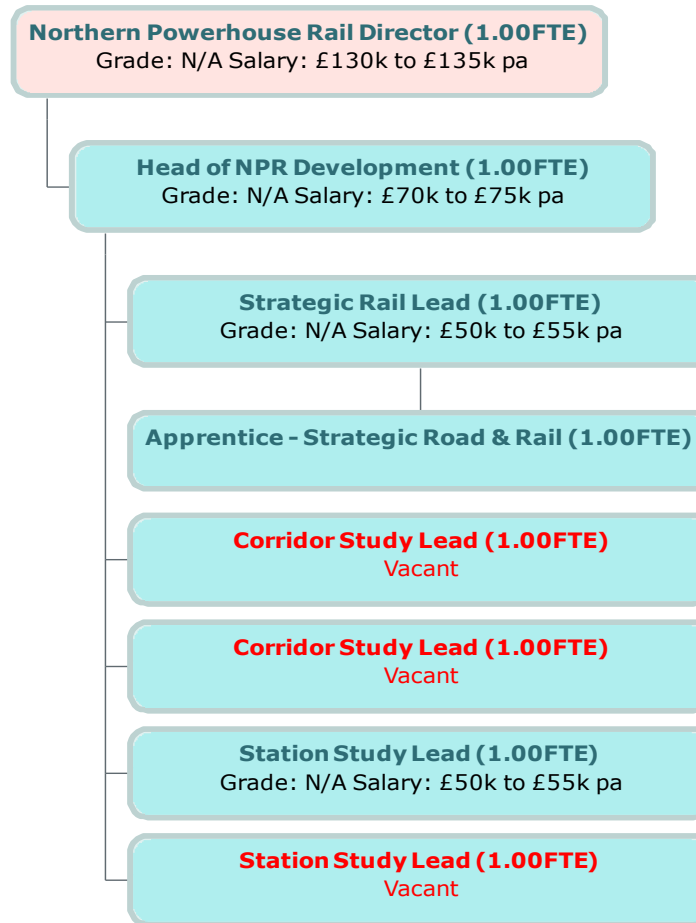

**Key:**

	Permanent
	Fixed-Term / Temporary



# Major Roads Network

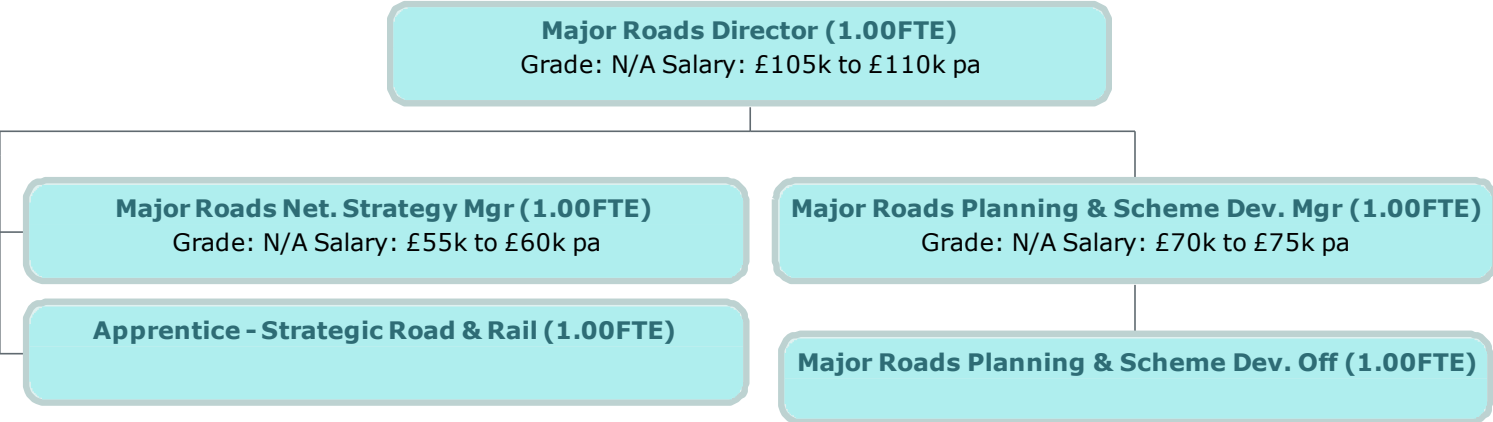

**Key:**

	<b>Permanent</b>
	<b>Fixed-Term / Temporary</b>

# Economic Advice

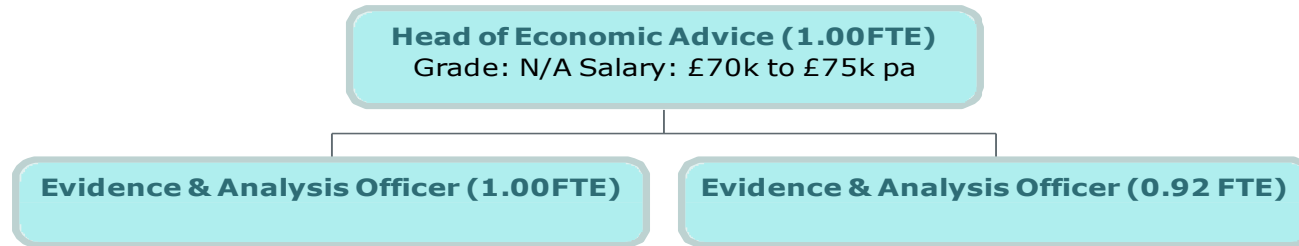

**Key:**

	Permanent
	Fixed-Term / Temporary

# Data Analysis and Appraisal

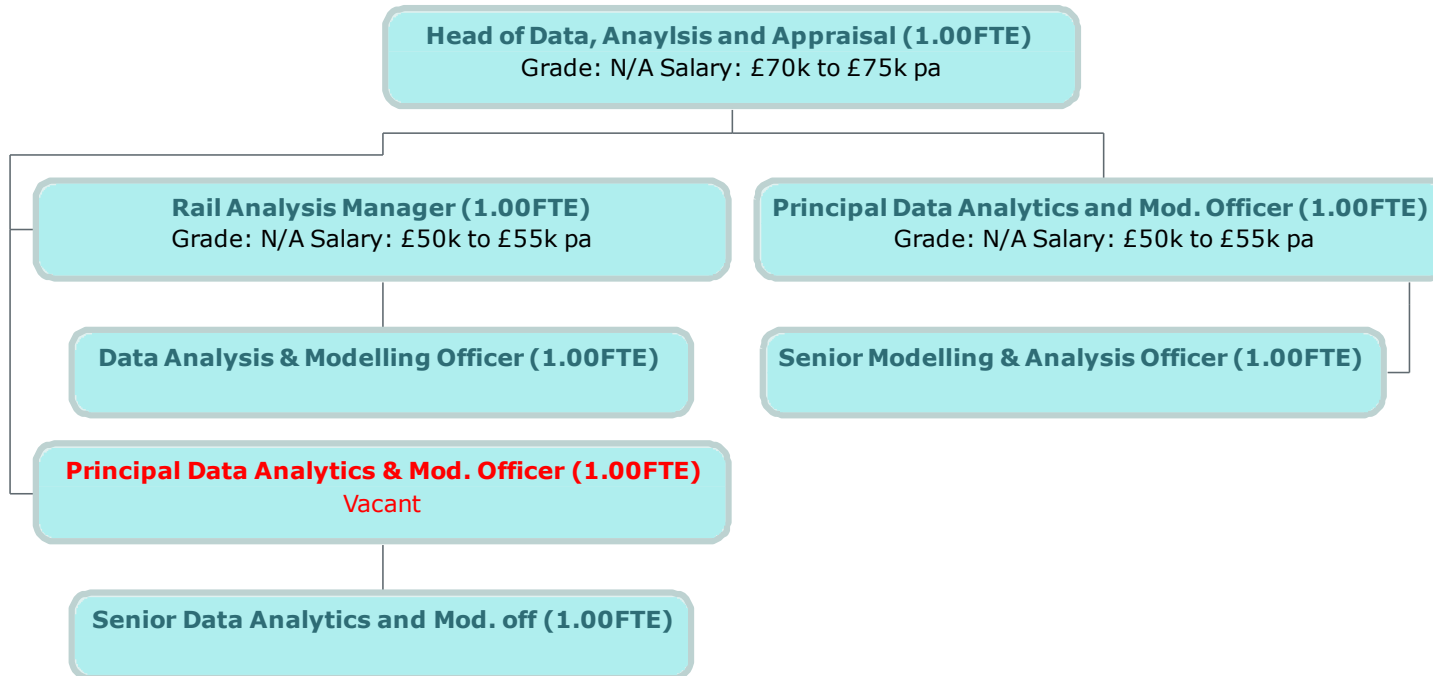

**Key:**

	Permanent
	Fixed-Term / Temporary

# Policy and Strategy

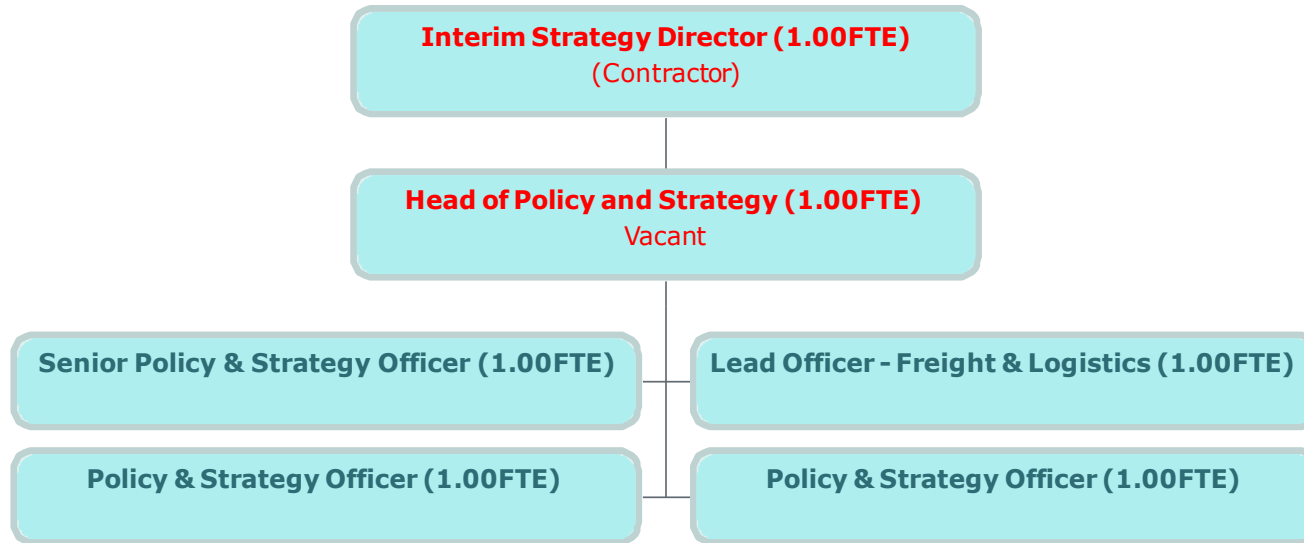

**Key:**

Permanent
Fixed-Term / Temporary

# Integrated & Smart Travel – Business Design and Commercial

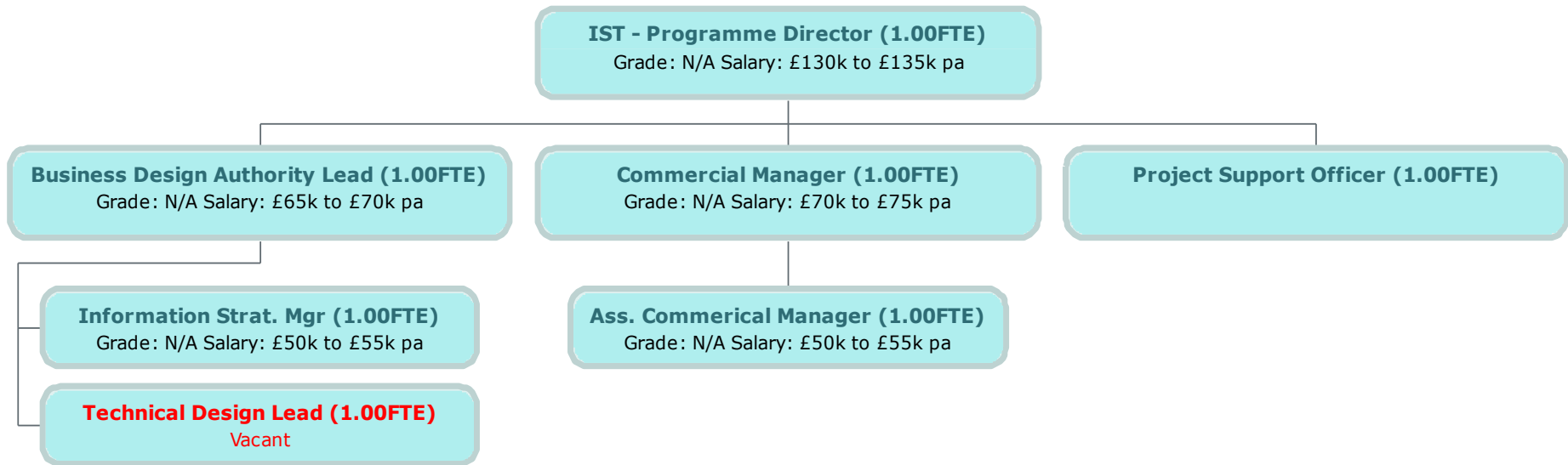

**Key:**

	Permanent
	Fixed-Term / Temporary

# Integrated & Smart Travel - Programme Management

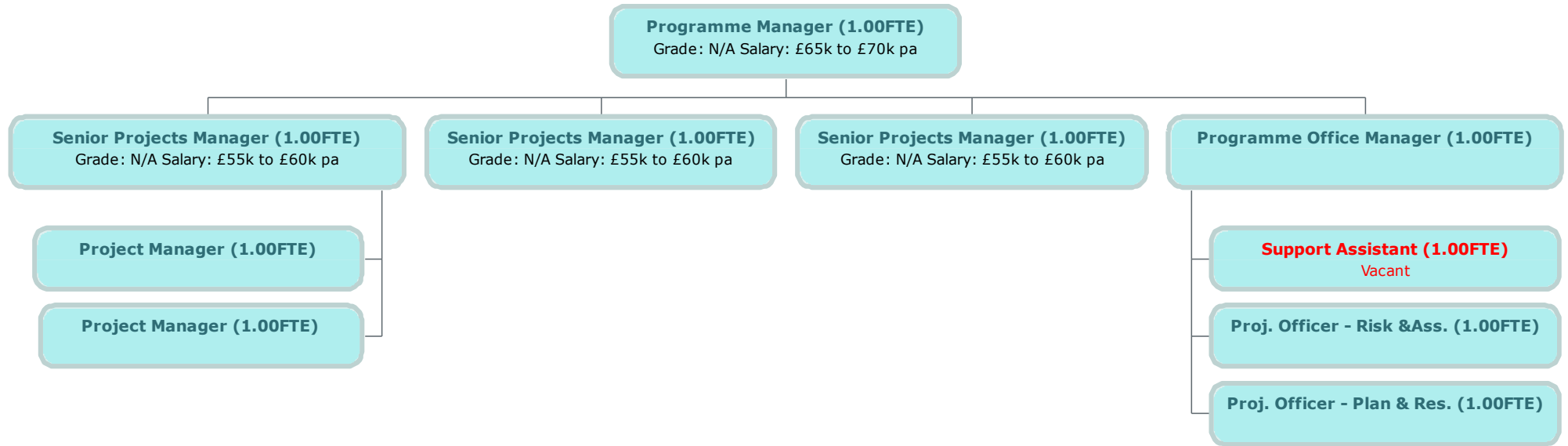

**Key:**

	Permanent
	Fixed-Term / Temporary

# Programme Management Office

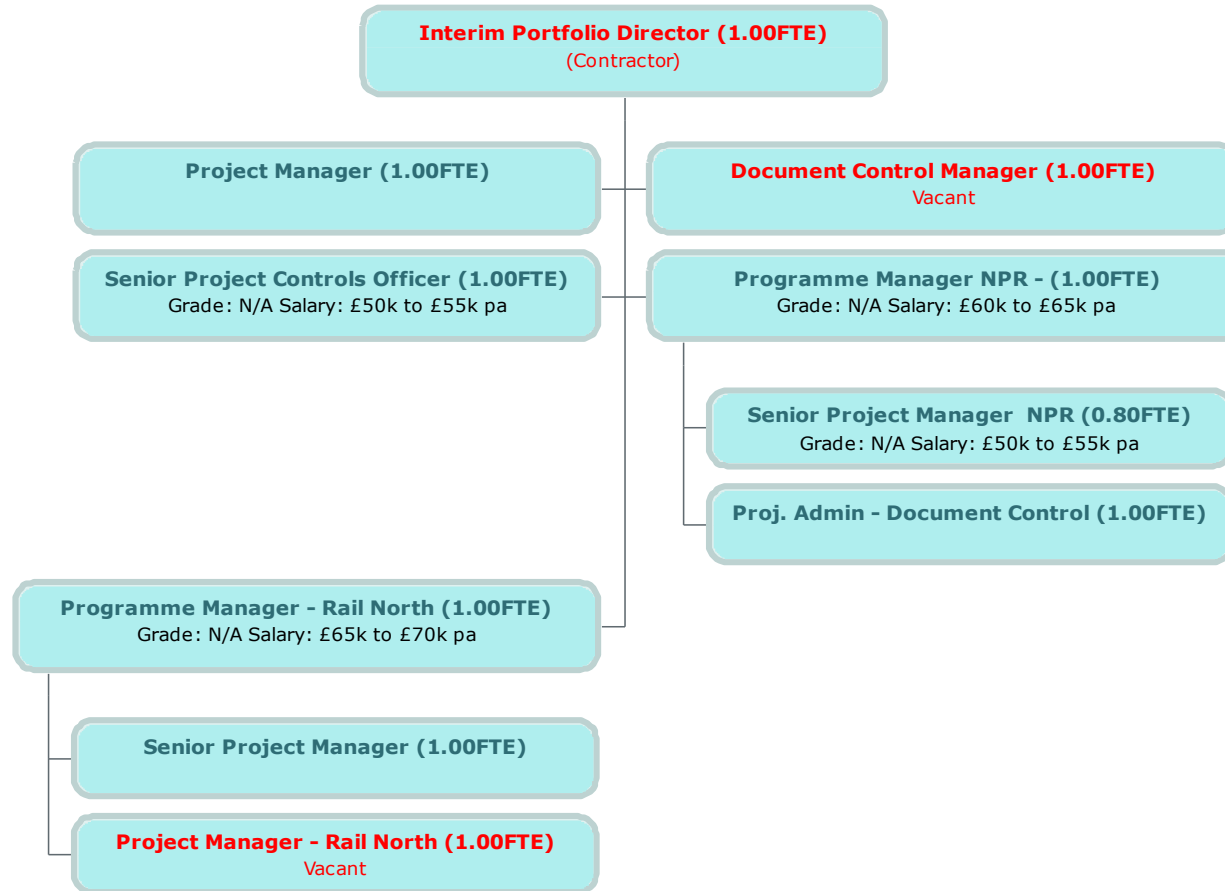

**Key:**

	Permanent
	Fixed-Term / Temporary